

Courses up the River
from post.

- S. 81. W. 153
- S. 16. W. 22.
- S. 9. E. 37 to post above.

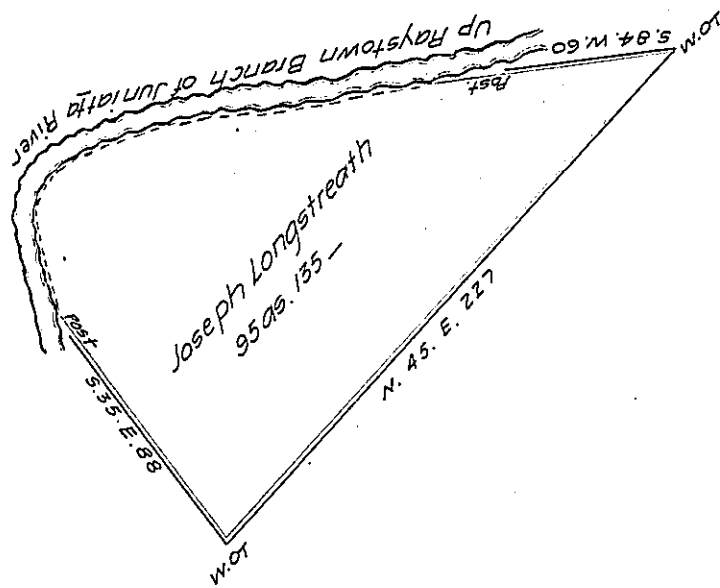

Situate on the South Side of the Raysdown Branch of Juniata River. In Hope well township Huntingdon County Containing ninety five acres and one hundred and thirty five perches and allowance of six per cent. Survey'd the 15th day of October 1766 for Joseph Longstreath on order No. 189 dated 1st August 1766.

To Jacob Spangler Esqr. S. G.

Daniel Africa D.S.

The red lines represent a survey made for Richard Clark on an Improvement commenced in 1763. this survey interferes ninety five acres and one hundred and thirty five perches with the Joseph Longstreath tract. Richard Clark conveyed to John McCracken who conveyed to Andrew McPherson who conveyed to John McPherson who conveyed to Andrew McPherson Jr. who conveyed to John Bingham & Joseph Higgins who conveyed to Eben Davis the present owner. the aforesaid John McPherson ^{also} bought from Joseph Patton who had bought the Joseph Longstreath tract at Sheriff's Sale as the Property of John Wallace who claimed under Joseph Longstreath.

IN TESTIMONY that the above is a copy of the original remaining on file in the Department of Internal Affairs of Pennsylvania, made conformably to an Act of Assembly approved the 16th day of February, 1833, I have hereunto set my Hand and caused the Seal of said Department to be affixed at Harrisburg, this

fifteenth day of December 1909

Henry Hoack
Secretary of Internal Affairs.